

NEW ROAD CHANGES ON BURNSIDE DRIVE

INFORMATION SHEET | APRIL 2021

Works on the new hospital road between Burnside Drive and Entrance J will see a new road configuration in place.

From 7am on Saturday 10 April to Friday 16 April, works will commence adjacent to the new multi-storey car park (MSCP) site to close the northbound vehicle lane until completion of the new MSCP in early 2022.

Road realignment works and new road line markings will create two-way traffic (one lane in each direction) as outlined in the map below. The right hand turning lane will be removed and access to the P4 car park (Eastern Campus staff car park) will be from the southbound lane.

Important: Please be vigilant of construction works in the area and follow all traffic control instructions.

A temporary pedestrian path will also be created to distance pedestrians from the MSCP construction site.

Note: The new vehicle and pedestrian travel path arrangements will be in place until completion of the new MSCP in early 2022.

TRAVEL INFORMATION

- From Saturday 10 April to Friday 16 April, traffic control will be in place to manage vehicle and pedestrian movements.
- Two-way traffic will be maintained at all times.
- The right-hand turning lane will be removed and access to P4 (Eastern Campus staff car park) and Entrance J will be from the southbound lane.

PERMANENT ARRANGEMENTS FROM FRIDAY 16 APRIL

Concerns or questions?

If you have concerns or questions, or if you identify any hazards, please contact the LHAP team by phone on (02) 8738 6670 or email SWSLHD-LHAP@health.nsw.gov.au

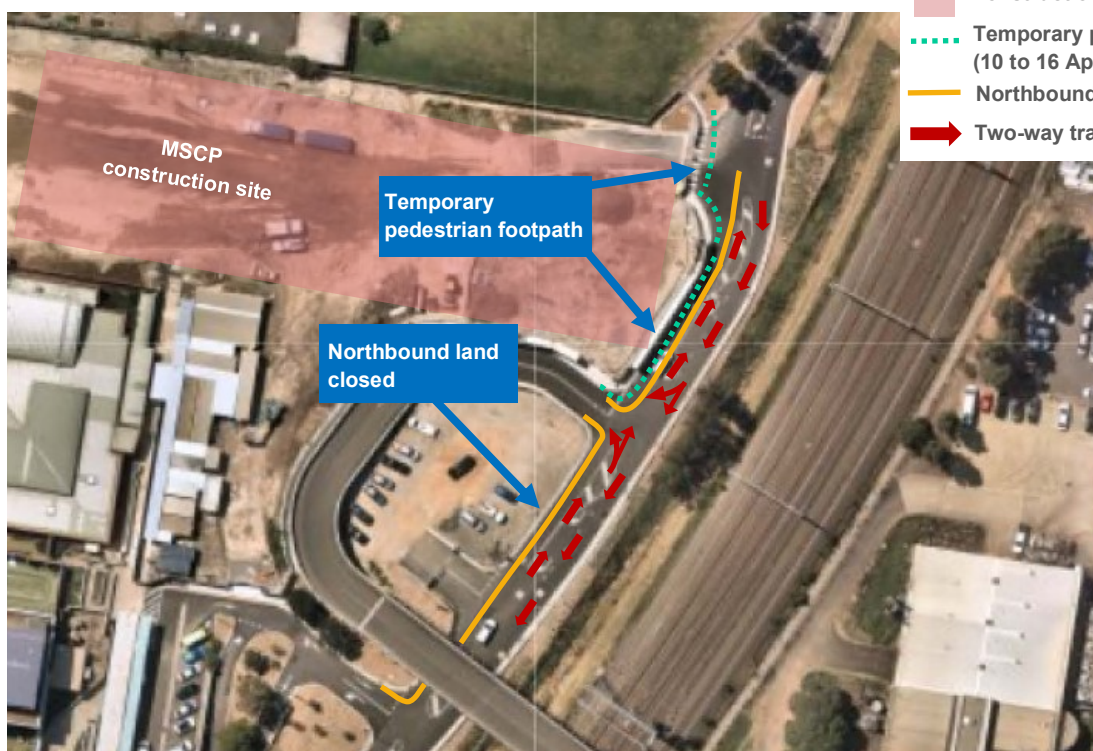

THANK YOU FOR YOUR PATIENCE AS WE BUILD THE LIVERPOOL HEALTH AND ACADEMIC PRECINCT

 (02) 8738 6670

 SWSLHD-LHAP@health.nsw.gov.au

 www.lhap.health.nsw.gov.au

 Redevelopment Team, Liverpool Hospital, Locked Bag 7103 Liverpool BC NSW 1871